

THIS CERTIFICATION IS MADE ONLY TO HEREON NAMED PARTIES FOR PURCHASE & OR MORTGAGE OF HEREIN DELINEATED PROPERTY BY ABOVE NAMED PURCHASER. NO RESPONSIBILITY OR LIABILITY IS ASSUMED BY SURVEYOR FOR USE OF SURVEY FOR ANY OTHER PURPOSE INCLUDING, BUT NOT LIMITED TO, USE OF SURVEY FOR SURVEY AERIALS, RESALE OF PROPERTY, OR TO ANY OTHER PERSON NOT LISTED IN CERTIFICATION, EITHER DIRECTLY OR INDIRECTLY.

THIS IS A BUILDING LOCATION SURVEY MADE FOR TITLE PURPOSES ONLY. SURVEY NOT TO BE USED FOR ARCHITECTURAL DESIGN, FENCES, OR PERMANENT CONSTRUCTION WITHOUT NUMBER VERIFICATION FROM THE SURVEYOR.

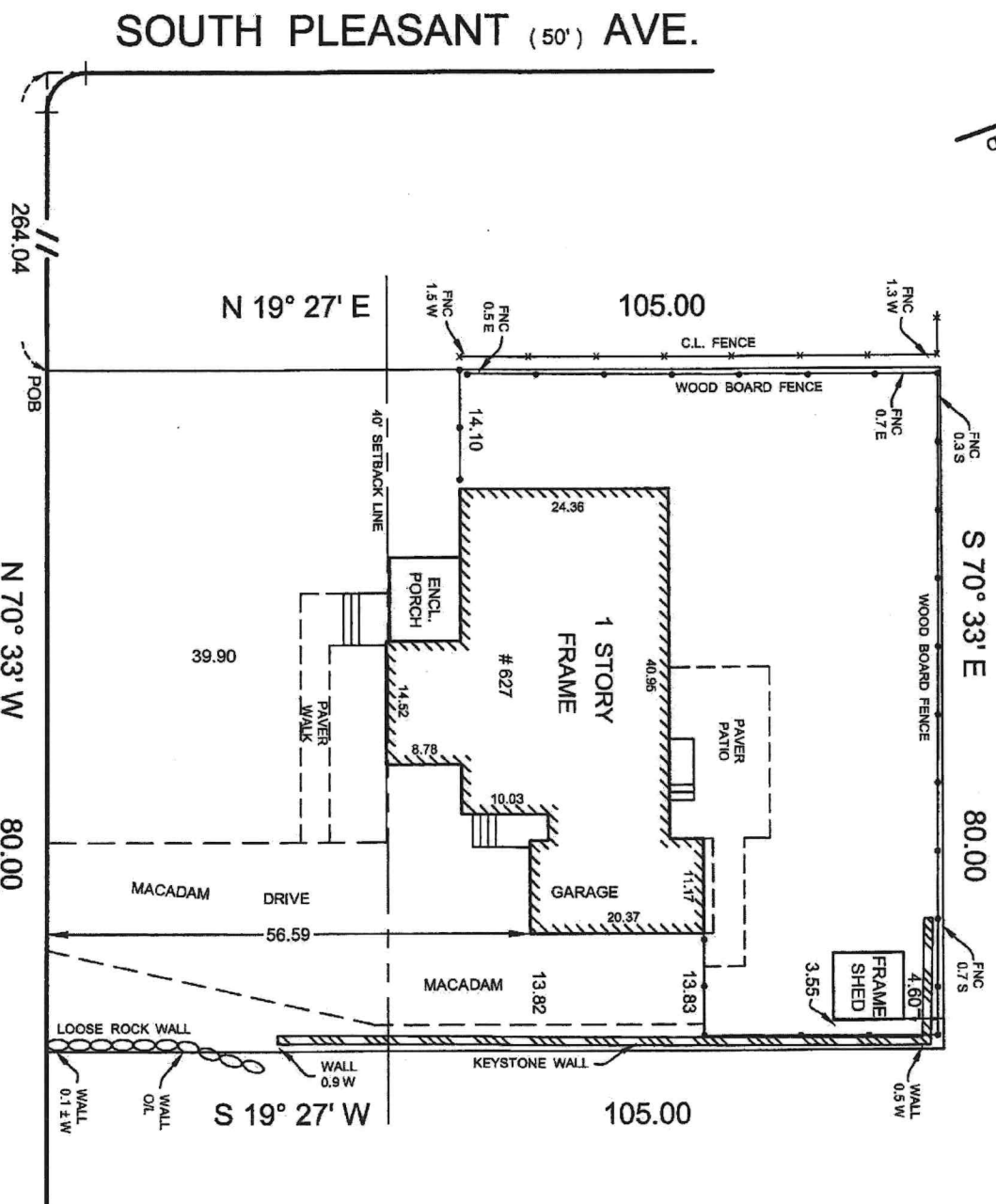

A written Waiver and Direction Not to Set Corner
Markers has been obtained from the ultimate
user pursuant to P.L. 2003,c. 14(C458-36.3) and
N.J.A.C.13:40-5-11(f).

MAP OF PROPERTY OF
627 ALANON ROAD

VILLAGE OF RIDGEWOOD
BERGEN COUNTY, NEW JERSEY

SCALE: 1" = 20' DATE: AUG. 5, 2020

TAX MAP LOT	28	T.M. BLOCK	4304
FILE MAP LOT	29	F.M. BLOCK	285-A

MAP: "SUBDIVISION MAP PARK HILL, RIDGEWOOD, (FORMERLY
WITT-HILL TERRACE HOMES) VILLAGE OF RIDGEWOOD, BERGEN
CO., N.J." FILED APRIL 14, 1947 AS MAP # 3528.

Survey Certified to:

ROBERT A. AYES and CHARLOTTE ISAAC
VESTED LAND SERVICES LLC
OLD REPUBLIC NATIONAL TITLE INSURANCE COMPANY
WEILER and BRANDMAN
PENNYMAC LOAN SERVICES LLC, its successors and/or assigns
as their interest may appear

Paparozi Associates Inc.

ENGINEERING-SURVEYING-MUNICIPAL PLANNERS
149 WESTERVELT PLACE, LODI, NJ 07644
(973) 478-9368 FAX (973) 478-0835

GARY PAPAROZZI — N.J.L.S. LIC. NO. 34016

TITLE NO. 98651

CERT. of AUTH. - 24GA8212400

FILE NO. 46212