



**AOR - Core States Group**  
**Chase Designer - Ki Salehi**  
**Sign Co - PSG - PSCo**



Site #: CHS.NB.1530  
Drawing #: A39721  
Designer: FP

REV #	DATE	NOTE	
01	06.07.24	Added B03, Revised S08 and Page Order	FP
02	09.27.24	Updated Site Plan, Floor Plan & Elevations; Added G01 & S09; Revised S06 & S08	FP
03	11.11.24	Updated Elevations, Added Additional Elevations	FP
04	01.10.25	Updated Floor Plan	FP



# Proposed Site

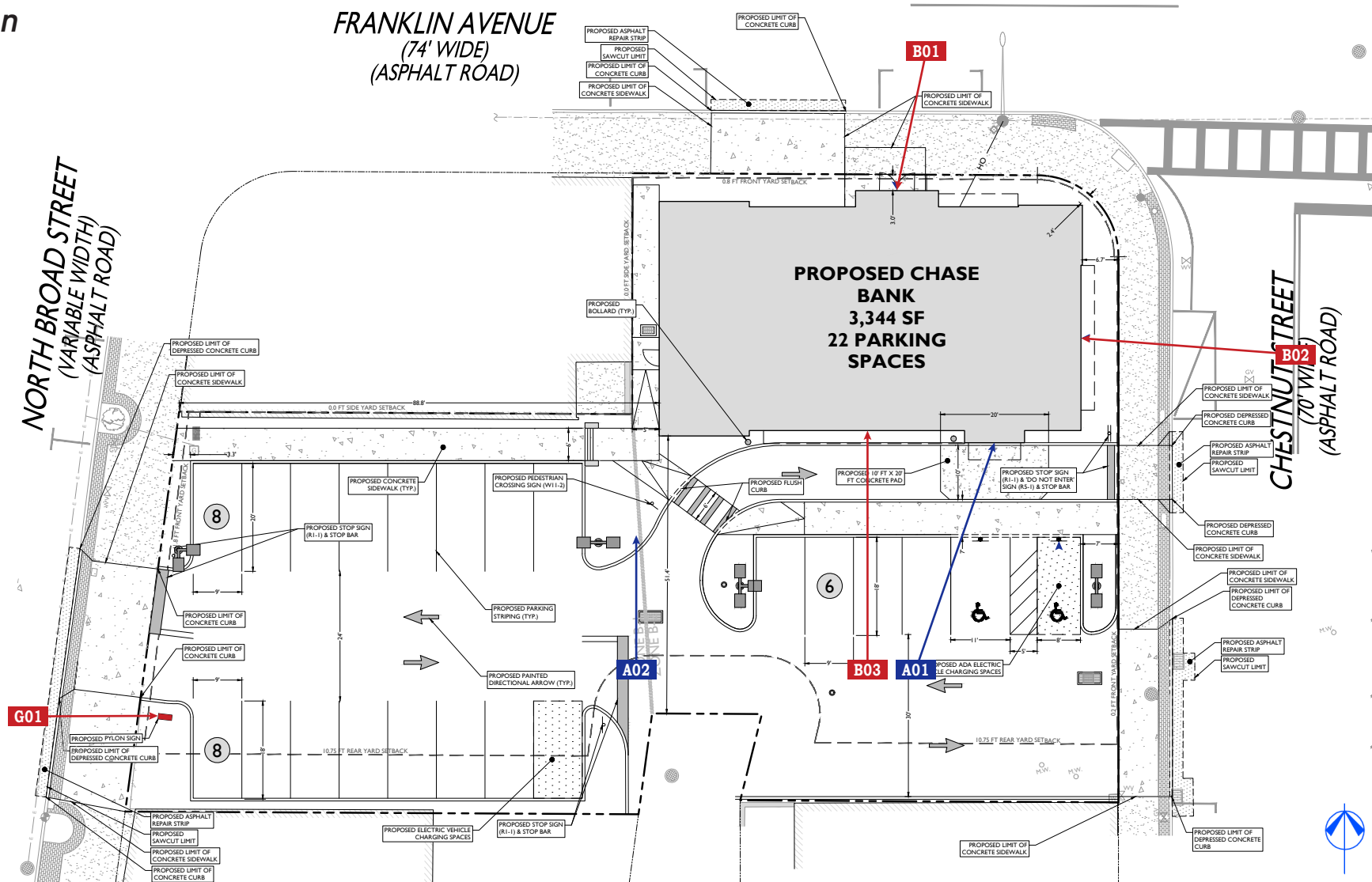

## Site Plan

[illegible]



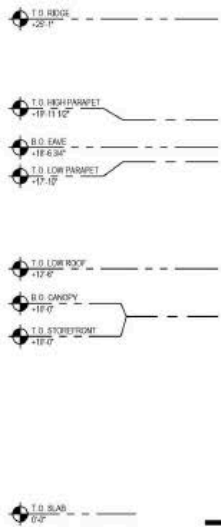

B01 LIH-WB0-24-LED White w/ Blue Octagon Halo-Lit Channel Letters 36.9 sf



North Elevation



B02 LIH-WB0-24-LED White w/ Blue Octagon Halo-Lit Channel Letters 36.9 sf



East Elevation



STOREFRONT  
APPLICATION: EXTERIOR  
COLOR: CLEAR ANODIZED



STOREFRONT  
APPLICATION: EXTERIOR  
COLOR: BLACK ANODIZED



PAINT  
APPLICATION: EXTERIOR  
COLOR: TO MATCH SHERWIN WILLIAMS  
SW-7064 PASSIVE GRAY



BRICK  
APPLICATION: EXTERIOR  
COLOR: BELDEN BELCREST 730



BRICK  
APPLICATION: EXTERIOR  
COLOR: BELDEN POLAR BLEND



STONE  
APPLICATION: EXTERIOR  
COLOR: CORONADO WHITE



PAINT  
APPLICATION: EXTERIOR  
COLOR: ARCTIC WHITE



CANOPY  
APPLICATION: EXTERIOR  
COLOR: ANTIQUE BRONZE

# Elevations / Materials



Exterior Signage

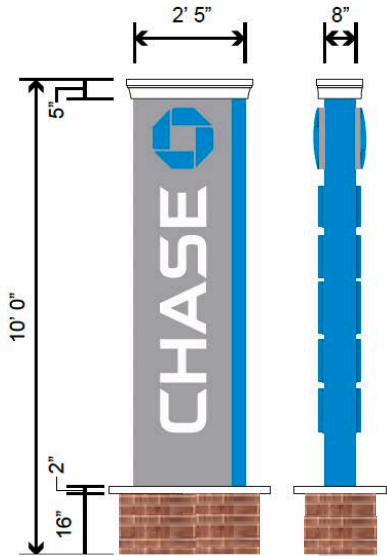

G01  
P-25-CUST Custom Double-Faced Illuminated Pylon 24.2 SF

Brick Base to match Belden Belcrest 730

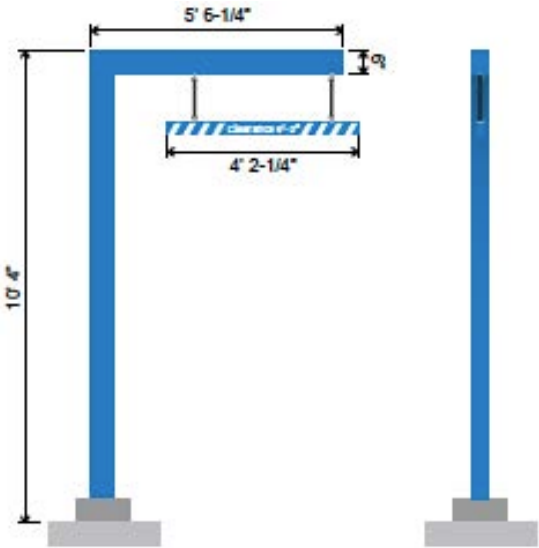

A02  
HB-U Headache Bar

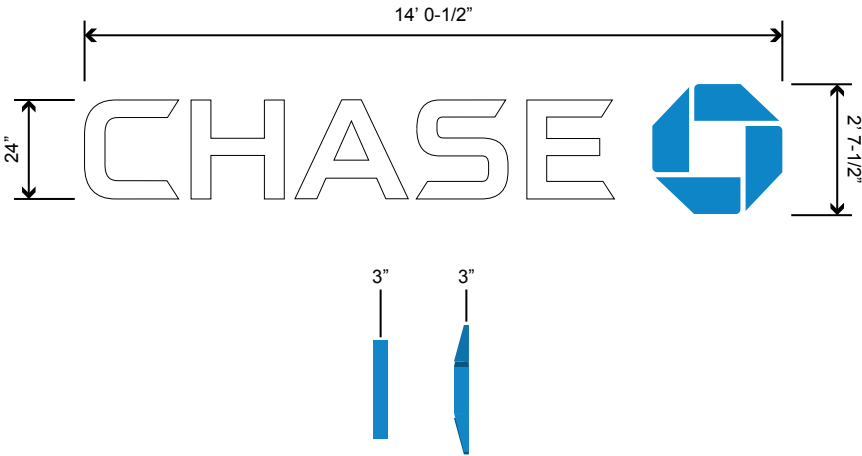

B01, B02, B03 LIH-  
WBO-24-LED White w/ Blue Octagon Halo-Lit Channel Letters 36.9 SF

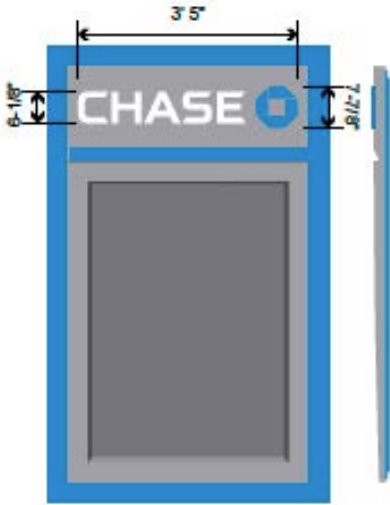

A01  
SUR-TTW-U-4-TP Thin Profile ATM Surround 2.3 SF



## 3D Elevations



View from Franklin Ave



View from Intersection of Franklin Ave & Chestnut St.



View from parking



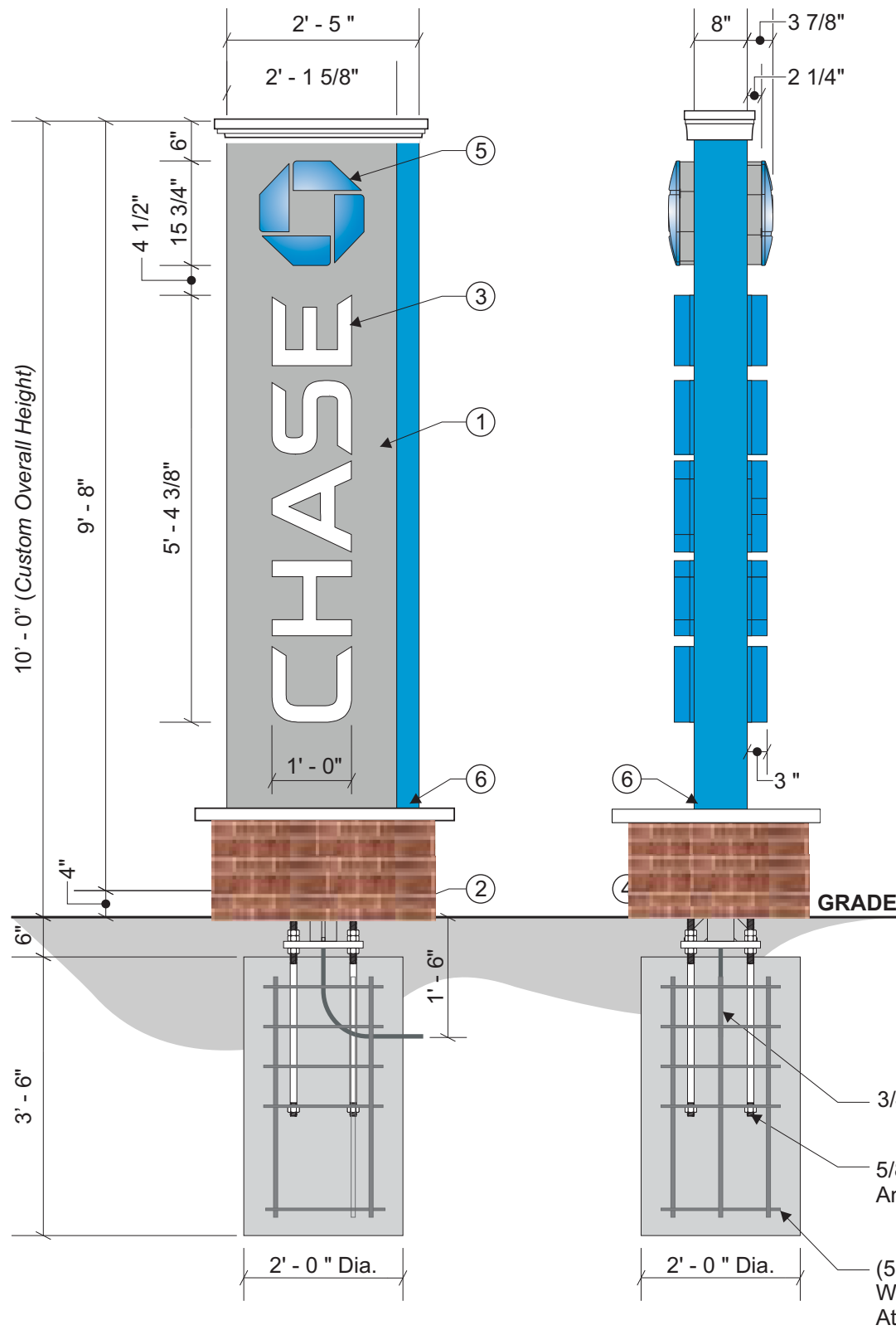

**P-25-CUST D/F PYLON - ELEVATION**  
SCALE: 1/2" = 1'-0"

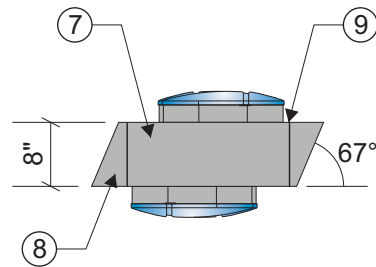

**P-25 D/F PYLON  
PLAN VIEW**  
Scale: 1/2" = 1'-0"

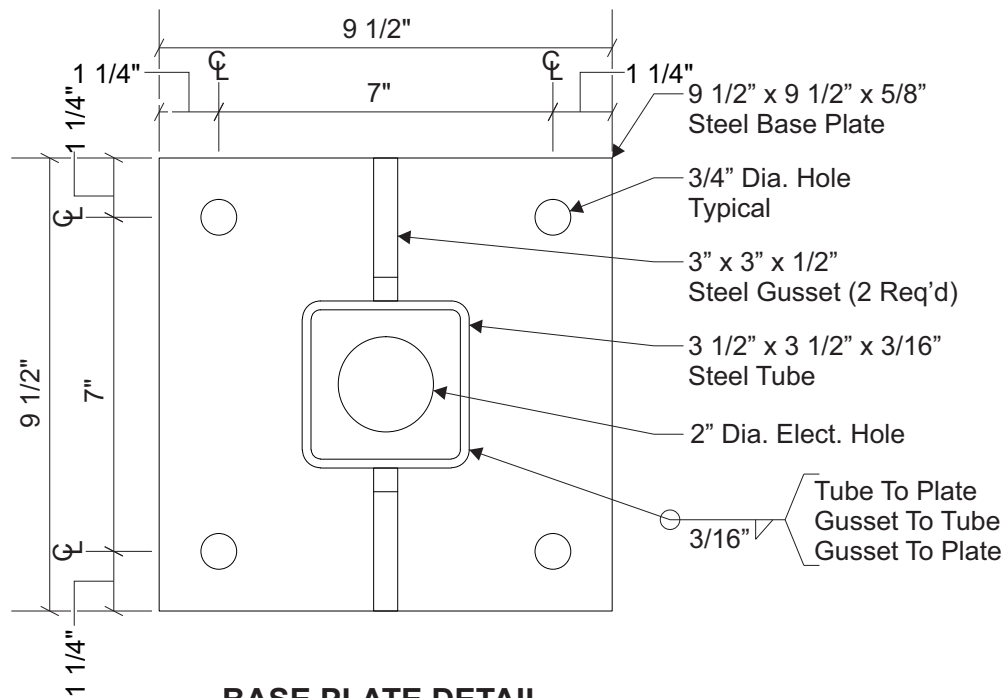

**BASE PLATE DETAIL**  
SCALE: 3" = 1'-0"

**PYLON NOTES:**

1. .125 Alum. Sign Face Form As Shown. Paint Finish Nickel Gloss Finish
2. .125 Alum. Base Cladding Form As Shown. Paint Finish Dark Nickel Gloss Finish
3. Chase Letters Face To Be White Translucent P95 Matte Finish Acrylic Use Artwork Provided By Designer.
4. Cut Off Switch As Required To Meet U.L. And All Applicable Electrical Codes
5. Octagon Face To Be Thermo Formed .125" Blue Translucent Acrylic, Form As Shown. Chem Weld To 3/4" Clear Acrylic Spacer Second Surface
6. Accent Panels To Be 3M FS1 Substrate First Surface Film Decorate With 3M 3630-127 Blue Gloss Finish
7. .125" Alum Cladding Paint Finish Nickel Gloss Finish
8. .125 Alum Removable Cover Piece Paint Finish Nickel Gloss Finish. Attach Countersunk Flathead Stainless Steel Screw, Paint Heads To Match
9. Stainless Steel Piano Hinge Continuous At Top

**GENERAL NOTES:**

- All Paints To Be Two-Part Poly-Urethane By Matthews. Gloss Finish
- All Film To Be 3M Unless Otherwise Stated
- All Steel Components To Be Primed With Zinc Inhibitor (Devcon-z Or Approved Equal)
- All Structural Components To Be Sized By A Licensed Structural Engineer To Meet Or Exceed All Local, State, And National Codes.
- All Electrical Work To Meet Or Exceed U.L. Requirements
- All Exposed Fasteners To Be Painted To Match Cabinet
- Electrical Leads From The Back Of Illuminated Letters To Be A Minimum Of 6'-0" Long As Measured From The Back Of The Letter
- All Welds To Be Electrode E70XX Weld Capacity IS 930# Per 1" Of 1/16" Of Weld (1" OF 1/8" Weld = 1860#)

**MATERIAL SPECIFICATIONS:**

**Paint:**

- Chase Blue - Matthews MP-00366
- Chase Blue Metallic - Matthews MP-49353
- Chase ATM Nickel - Matthews MP-18101
- Chase Nickel - Matthews MP-19891
- Chase Dark Nickel - Matthews MP-18248

**Vinyls:**

- Chase Blue - 3M 3630-127
- Chase Light Blue - 3M 3630-147
- White Opaque - 3M 7725-10
- White Translucent - 3M 3630-20
- White Reflective - 3M 680-10
- White Diffuser - 3M 3635-70

**Acrylic:**

- White - #7328
- Clear Acrylic
- Blue - #6046

**Est. Electrical Load**  
(3.2) Amps @ 120 Volts  
**Electrical Req'mts**  
(1) 20 Amp/120 Volt Circuits

**STANDARD PYLON NOTES:**

1. Sufficient Primary Circuit In Vicinity Of Sign By Others.
2. Final Primary Hook-up By Sign Installer, Where Allowed By Local Codes.
3. Sign Shall Be U.L. Listed.
4. Soil Assumed To Be Medium Clay, Or Better, With Minimum Soil Bearing Capacity Of 2,500 PSF.
5. Concrete 2,500 PSI @ 28 Days.
6. Reinforcing Steel Shall Be ASTM A615 GR-40.
7. Structural Steel Shall Be ASTM A36.
8. All Welds Shall Conform To A.W.S Standards.

Note: This sign is intended to be installed in accordance with the requirements of Article 600 of the NFPA 2017 National Electrical Code and/or other applicable local codes. This includes proper grounding and bonding of the sign.

**PERMITS  
ONLY**



**PHILADELPHIASIGN**  
BRINGING THE WORLD'S BRANDS TO LIFE

707 West Spring Garden Street  
Palmyra, New Jersey 08065

Phone: 856.829.1460  
Fax: 856.829.8549  
www.philadelphiasign.com

**CUSTOMER:**

**SIGN TYPE:**

**P-25-CUST**

**LOCATION:**

**55 N. Broad St**  
**Ridgewood, NJ 07450**

**DATE:**

**6/19/23**

**DRAWN BY:**

**DCH**

**REVISION:**

Number: Date: By:

**SHEET:**

**1 OF 1**

**DWG NUMBER:**

**B105836**

**ENGINEER SEAL:**

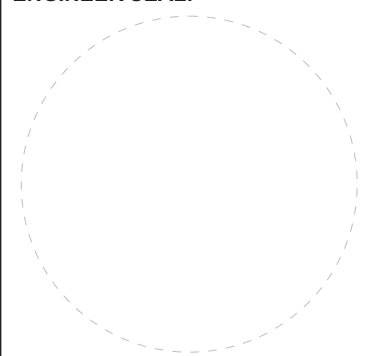

**ULTIMATE WIND SPEED 115 MPH  
EXPOSURE C**

THIS IS AN ORIGINAL UNPUBLISHED DRAWING  
CREATED BY PSCO. IT IS SUBMITTED FOR YOUR  
PERSONAL USE IN CONJUNCTION WITH A PROJECT  
BEING PLANNED FOR YOU BY PSCO. IT IS NOT TO  
BE SHOWN TO ANYONE OUTSIDE YOUR  
ORGANIZATION NOR IS IT TO BE USED, COPIED,  
REPRODUCED, OR EXHIBITED IN ANY FASHION.



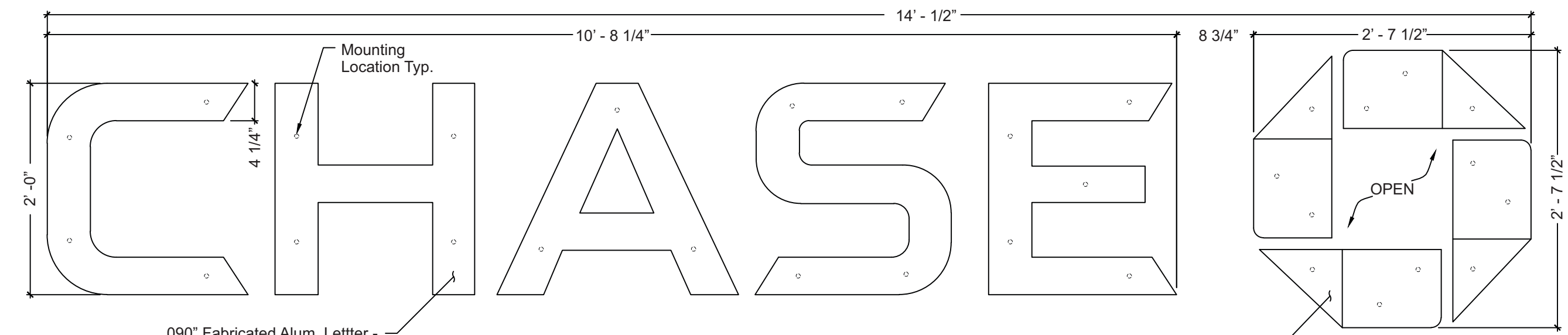

.090" Fabricated Alum. Lettter -  
Paint Face To Match Matthews  
Mp33800 White (Semi-Gloss)  
and Returns Ptd. To Match  
Mp00366 Chase Blue  
(Semi-Gloss)

**ELEVATION & MOUNTING LOCATIONS**

.090" Fabricated Alum.  
Octagon Segment(s) - Ptd  
To Match Mp49353 Met.  
Blue (Satin Finish)

'Chiseled' Octagon To Be Manufactured  
and Installed as (4) Individual Segments

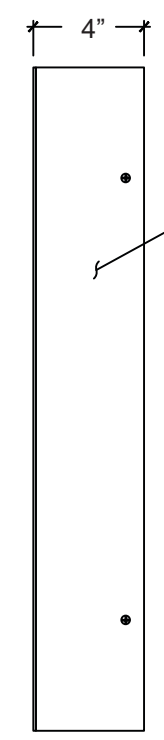

.090" Fabricated Alum. Lettter -  
Paint Face To Match Matthews  
Mp33800 White (Semi-Gloss)  
and Returns Ptd. To Match  
Mp00366 Chase Blue  
(Semi-Gloss)

.090" Fabricated Alum.  
Octagon Segment(s) - Ptd  
To Match Mp49353 Met.  
Blue (Satin Finish)

**SIDE VIEW @ CHANNEL LETTER**

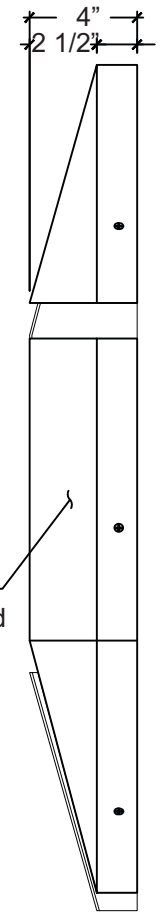

**SIDE VIEW @ OCTAGON**

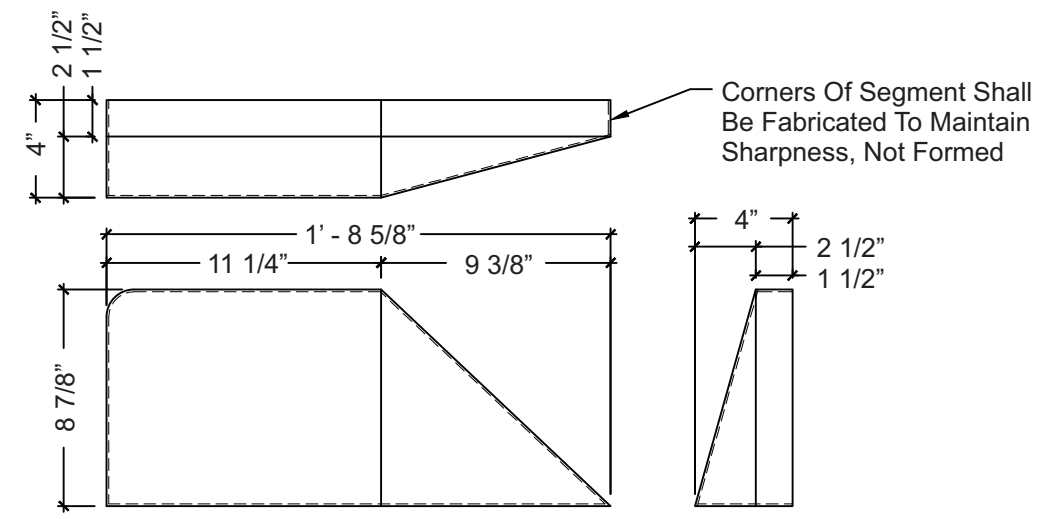

**OCTAGON SEGMENT DETAILS**

**PERMITS  
ONLY**

Note: This sign is intended to be installed in accordance with the requirements of Article 600 of the NFPA 2017 National Electrical Code and/or other applicable local codes. This includes proper grounding and bonding of the sign.

**Est. Electrical Load**  
1.16 Amps @ 120 Volts  
**Electrical Req'mts**  
(1) 20 Amp/120 Volt Circuits

- STANDARD LETTER NOTES:**
1. Sufficient Primary Circuit In Vicinity Of Sign By Others.
  2. Letter To Letter Wiring & Final Primary Hook-up By Sign Installer, Where Allowed By Local Codes.
  3. Sign Shall Be U.L. Listed.
  4. Mounting Hardware By Sign Installer.
  5. Full Size Drilling Template Furnished With Sign.



**PHILADELPHIASIGN**  
BRINGING THE WORLD'S BRANDS TO LIFE

707 West Spring Garden Street  
Palmyra, New Jersey 08065

Phone: 856.829.1460  
Fax: 856.829.8549  
www.philadelphiasign.com

**CUSTOMER:**

**Chase**

**JOB NUMBER:**

**CHS.NB.927**

**SIGN TYPE:**

**LIH-WBO-24**

**LOCATION:**

55 N. Broad St  
Ridgewood, NJ 07450

**DATE:**

**1/30/23**

**DRAWN BY:**

**DCH**

**REVISION:**

Number:      Date:      By:

**SHEET:**

**1 OF 4**

**DWG NUMBER:**

**B104179**

**ENGINEER SEAL:**

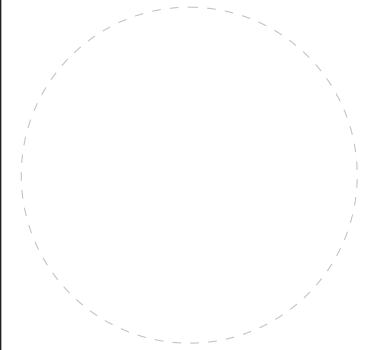

**ULTIMATE WIND SPEED 115 MPH  
EXPOSURE C**

THIS IS AN ORIGINAL UNPUBLISHED DRAWING  
CREATED BY PSCO. IT IS SUBMITTED FOR YOUR  
PERSONAL USE IN CONJUNCTION WITH A PROJECT  
BEING PLANNED FOR YOU BY PSCO. IT IS NOT TO  
BE SHOWN TO ANYONE OUTSIDE YOUR  
ORGANIZATION NOR IS IT TO BE USED, COPIED,  
REPRODUCED, OR EXHIBITED IN ANY FASHION.

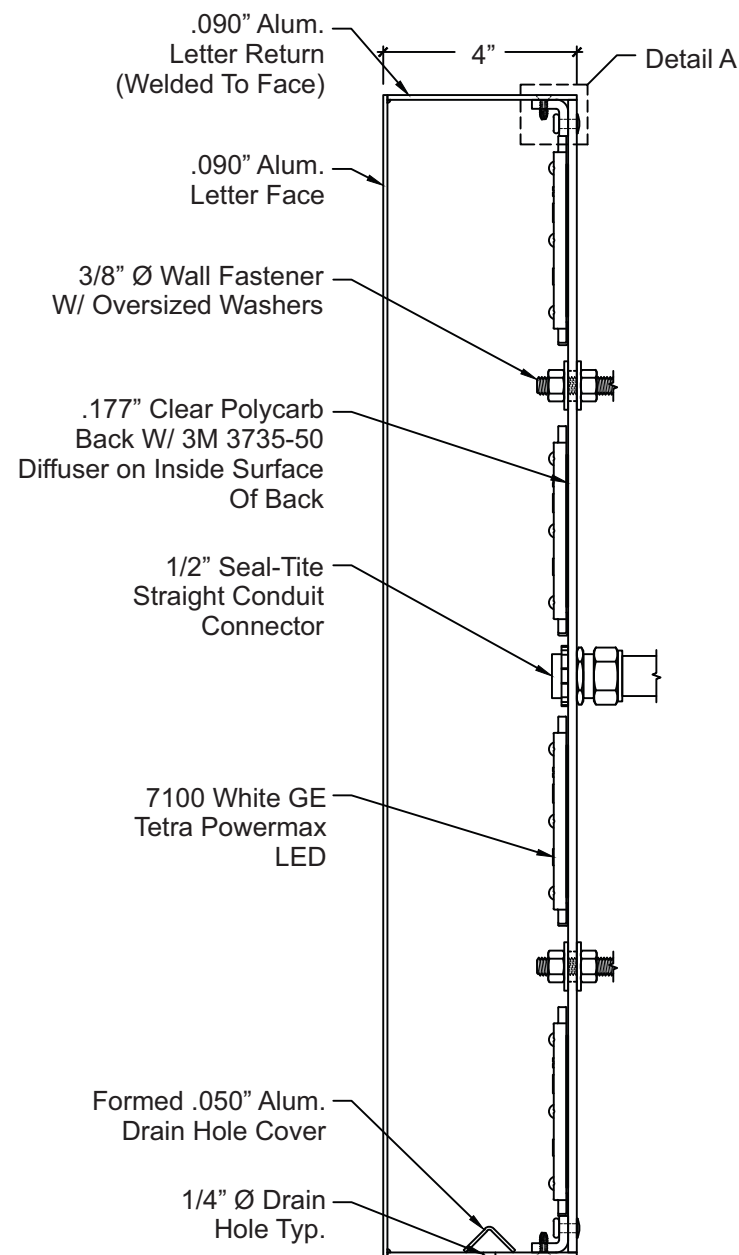

**TYPICAL SECTION THROUGH CHANNEL LETTER**

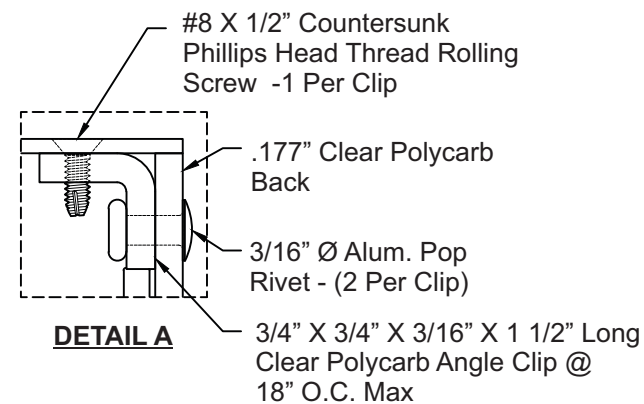

**ALL POLYCARB ASSEMBLIES SHALL EMPLOY A SOLVENT TYPE CEMENT FOR INITIAL RAPID ASSEMBLY FOLLOWED BY A MONOMER-POLYMER-SOLVENT (MPS) TYPE CEMENT AROUND ALL BONDED EGDES.**

**INTERIOR SURFACES ALL ALL ALUM. RETURNS & BACKS SHALL BE PAINTED SPRAYLAT STARBRITE WHITE UNLESS OTHERWISE NOTED.**

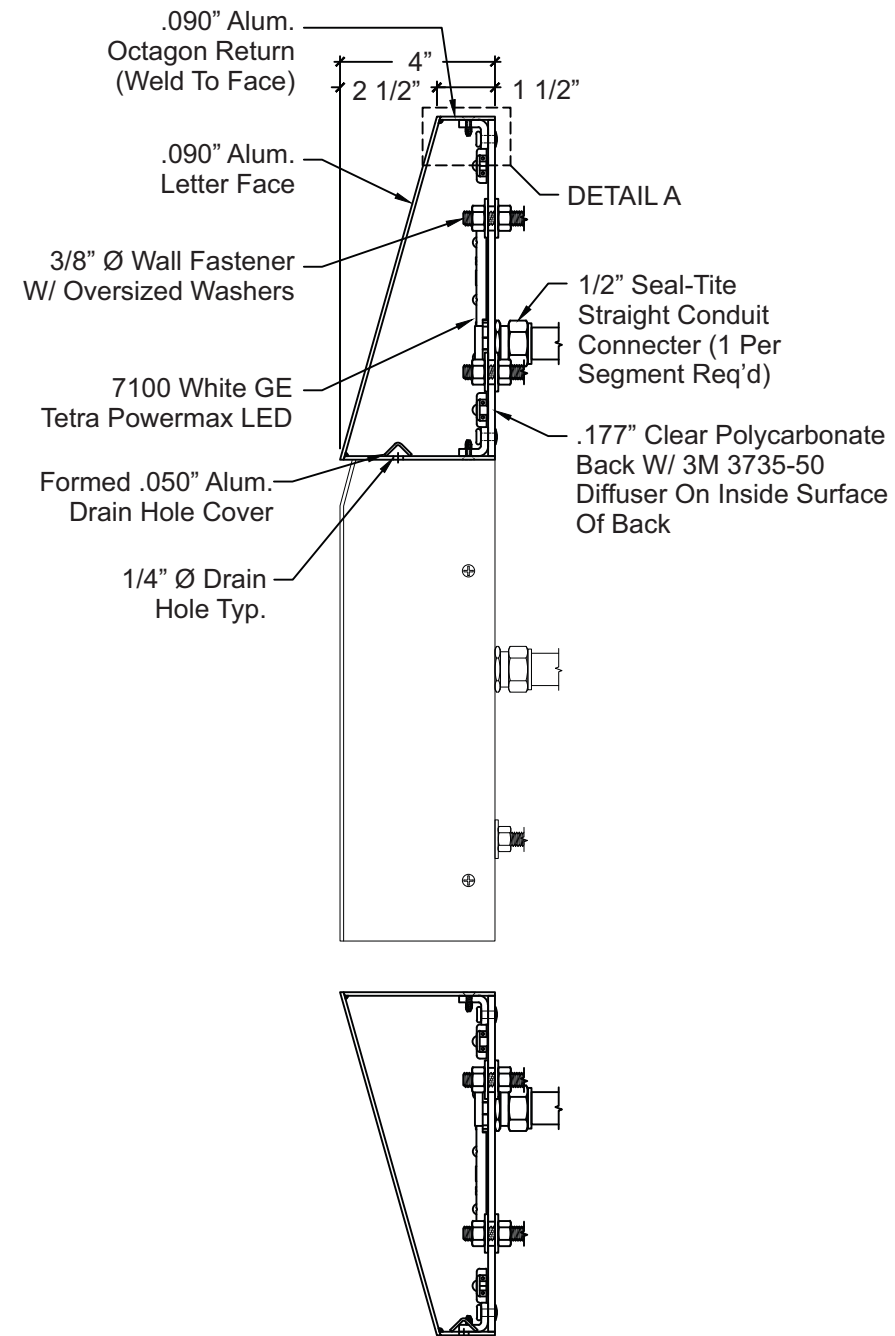

**SECTION THROUGH CENTER OF OCTAGON**

**PERMITS ONLY**

Note: This sign is intended to be installed in accordance with the requirements of Article 600 of the NFPA 2017 National Electrical Code and/or other applicable local codes. This includes proper grounding and bonding of the sign.



**PHILADELPHIASIGN**

BRINGING THE WORLD'S BRANDS TO LIFE

707 West Spring Garden Street  
Palmyra, New Jersey 08065

Phone: 856.829.1460  
Fax: 856.829.8549  
www.philadelphiasign.com

**CUSTOMER:**

**Chase**

**JOB NUMBER:**

**CHS.NB.927**

**SIGN TYPE:**

**LIH-WBO-24**

**LOCATION:**

**55 N. Broad St  
Ridgewood, NJ 07450**

**DATE:**

**1/30/23**

**DRAWN BY:**

**DCH**

**REVISION:**

Number: Date: By:

**SHEET:**

**3 OF 4**

ENG DEPT

**DWG NUMBER:**

**B104179**

**ENGINEER SEAL:**

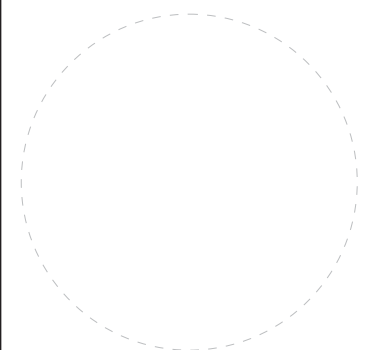

**ULTIMATE WIND SPEED 115 MPH  
EXPOSURE C**

THIS IS AN ORIGINAL UNPUBLISHED DRAWING CREATED BY PSCO. IT IS SUBMITTED FOR YOUR PERSONAL USE IN CONJUNCTION WITH A PROJECT BEING PLANNED FOR YOU BY PSCO. IT IS NOT TO BE SHOWN TO ANYONE OUTSIDE YOUR ORGANIZATION NOR IS IT TO BE USED, COPIED, REPRODUCED, OR EXHIBITED IN ANY FASHION.



PERMITS  
ONLY



PHILADELPHIASIGN  
BRINGING THE WORLD'S BRANDS TO LIFE

707 West Spring Garden Street  
Palmyra, New Jersey 08065  
Phone: 856.829.1460  
Fax: 856.829.8549  
www.philadelphiasign.com

CUSTOMER:  
**CHASE**  
JOB NUMBER:  
**CHS.NB.865**

SIGN TYPE:  
**SITE SIGNAGE**

LOCATION:  
**55 N. Broad St  
Ridgewood, NJ 07450**

DATE:  
**5/5/2020**

DRAWN BY:  
**DRC**

REVISION:  
Number:      Date:      By:

SHEET:      ENG DEPT  
**7 OF 10**

DWG NUMBER:  
**B-87982**

ENGINEER SEAL:

ULTIMATE WIND SPEED 115 MPH  
EXPOSURE C

THIS IS AN ORIGINAL UNPUBLISHED DRAWING  
CREATED BY PSCO. IT IS SUBMITTED FOR YOUR  
PERSONAL USE IN CONJUNCTION WITH A PROJECT  
BEING PLANNED FOR YOU BY PSCO. IT IS NOT TO  
BE SHOWN TO ANYONE OUTSIDE YOUR  
ORGANIZATION NOR IS IT TO BE USED, COPIED,  
REPRODUCED, OR EXHIBITED IN ANY FASHION.

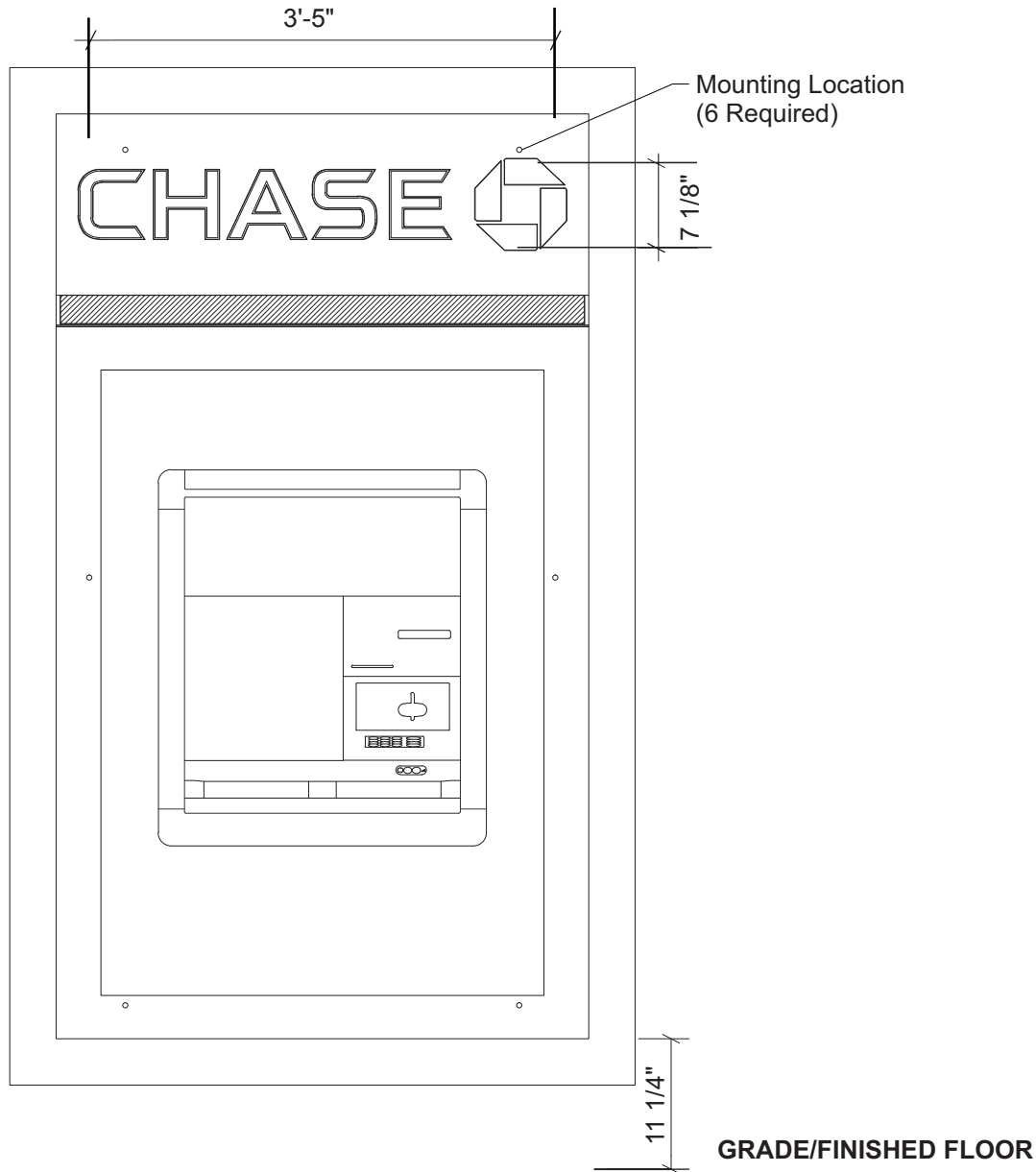

**FRONT ELEVATION**  
**SUR-TTW-U-4-TP (SIGN A01)**  
**QTY: 1**  
SCALE: 3/4" = 1'-0"

**SIDE VIEW**  
SCALE: 3/4" = 1'-0"

**HILTI ANCHOR SYSTEM SHALL BE  
INSTALLED IN STRICT ACCORDANCE  
WITH THE MANUFACTURER'S  
SPECS. & RECOMMENDATIONS**

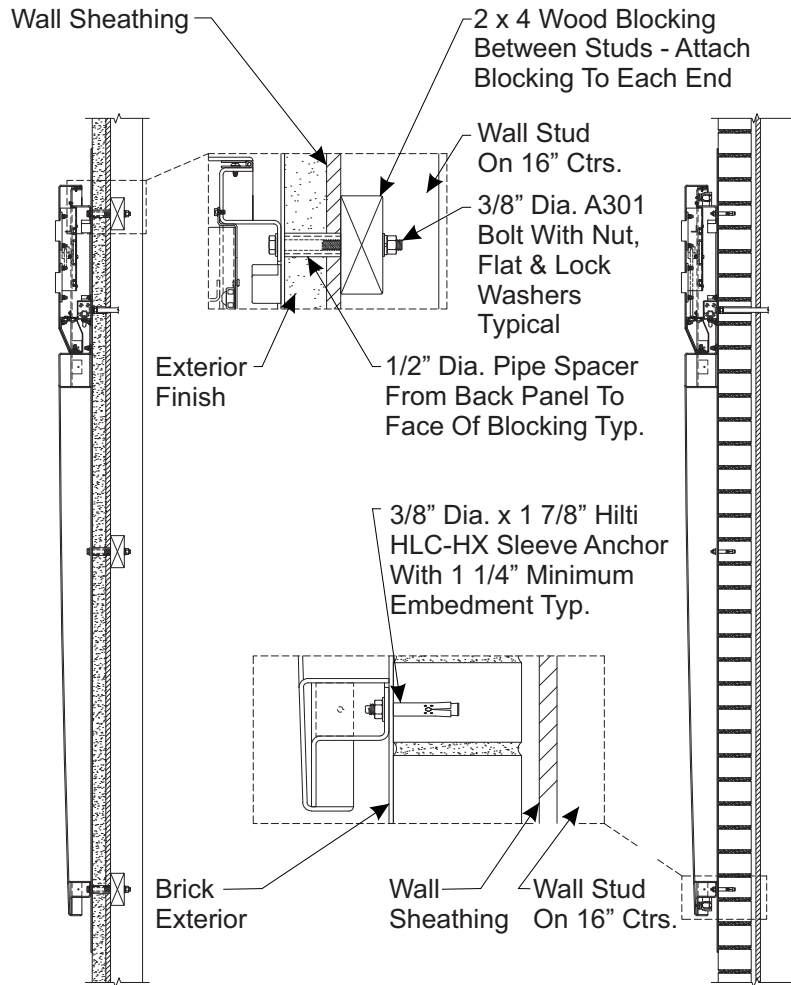

**FRAMED WALL  
INSTALL SECTION**  
SCALE: 1 1/2" = 1'-0"

**BRICK WALL  
INSTALL SECTION**  
SCALE: 1 1/2" = 1'-0"

Note: This sign is intended to be installed in accordance with the requirements of Article 600 of the NFPA 2017 National Electrical Code and/or other applicable local codes. This includes proper grounding and bonding of the sign.